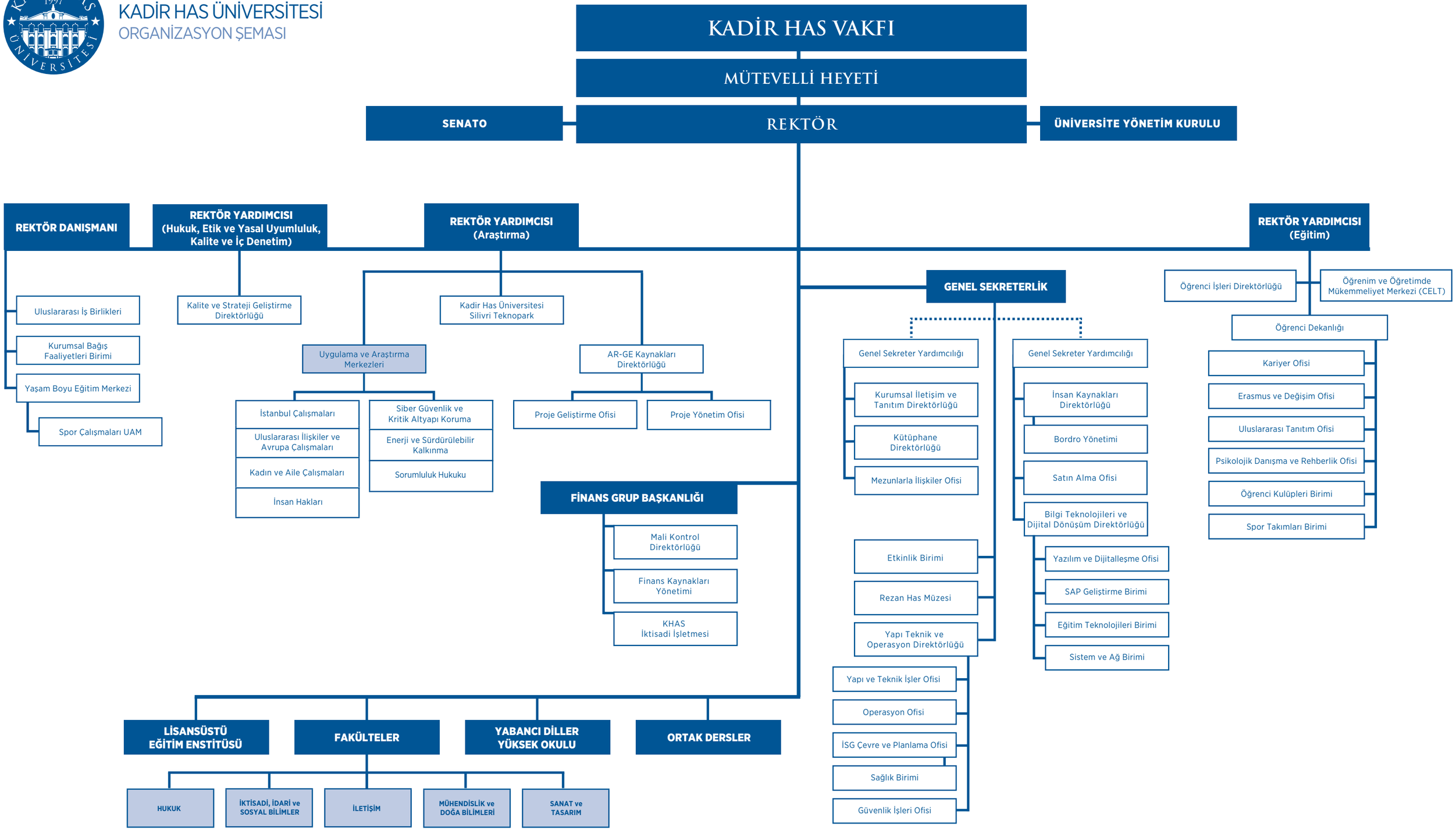KADİR HAS ÜNİVERSİTESİ
ORGANİZASYON ŞEMASI